

**NOTICE!!**

**These documents have been scanned!**

**Do not place un-scanned documents beneath this notice!**

**Do not remove this notice from this file!**

GPO Jacket No. 560-102  
Print Order 61540  
Rise Business Services, LLC  
Job=AZ15 5/20/2019



Box Number= AZ15073



Claim Begin-End: AMC453837-AMC453837

1 Initial Receipt



AZ15073-18

AMC446336-AMC453881

**United States Department of the Interior**  
**Bureau of Land Management**  
 DIV OF LANDS, MINRLS & ENERGY  
 ONE N CENTRAL AVE  
 PHOENIX, AZ 85004 -4427  
 Phone: 602-417-9200

Receipt

No: 4384204

<b>Transaction #:</b> 4501726	
<b>Date of Transaction:</b> 02/28/2019	
CUSTOMER:	
BRUCE R SCHARF PO BOX 458 QUARTZSITE, AZ 85346-0458 US	

LINE #	QTY	DESCRIPTION	REMARKS	UNIT PRICE	TOTAL
1	1.00	LOCATABLE MINERALS / MINING CLAIMS-NEW, UNADJUD, ONE OR MORE AUTH NOS / NEW MINING CLAIM PROCESSING FEE <b>CASES: AMC453837/\$20.00</b>		- n/a -	20.00
2	1.00	LOCATABLE MINERALS / MINING CLAIMS-NEW, UNADJUD, ONE OR MORE AUTH NOS / NEW MINING CLAIMS LOCATION FEE <b>CASES: AMC453837/\$37.00</b>		- n/a -	37.00
3	1.00	LOCATABLE MINERALS / MINING CLAIMS-NEW, UNADJUD, ONE OR MORE AUTH NOS / NEW MINING CLAIMS MAINTENANCE FEE <b>CASES: AMC453837/\$155.00</b>		- n/a -	155.00
<b>TOTAL:</b>					<b>\$212.00</b>

PAYMENT INFORMATION			
1	AMOUNT:	212.00	POSTMARKED: N/A
	TYPE:	CHECK	RECEIVED: 02/26/2019
	CHECK NO:	25490443678	
	NAME:	SCHARF, BRUCE R PO BOX 458 QUARTZSITE AZ 85346-0458 US	

REMARKS

This receipt was generated by the automated BLM Collections and Billing System and is a paper representation of a portion of the official electronic record contained therein.

ENTERED  
MAR 04 2018  
BY

**NOTICE!!**

**These documents have been scanned!**

**Do not place un-scanned documents beneath this notice!**

**Do not remove this notice from this file!**

GPO Jacket No. 560-102  
Print Order 61540  
Rise Business Services, LLC  
Job=AZ15 5/20/2019



Box Number= AZ15073



Claim Begin-End: AMC453837-AMC453837

2 Correspondence



AZ15073-18

AMC446336-AMC453881

**NO  
DOCUMENTS  
FOUND**

NO DOCUMENTS FOUND  
NO DOCUMENTS FOUND

**NOTICE!!**

**These documents have been scanned!**

**Do not place un-scanned documents beneath this notice!**

**Do not remove this notice from this file!**

GPO Jacket No. 560-102  
Print Order 61540  
Rise Business Services, LLC  
Job=AZ15 5/20/2019



Box Number= AZ15073



Claim Begin-End: AMC453837-AMC453837

3 Transfers



AZ15073-18

AMC446336-AMC453881

**NO  
DOCUMENTS  
FOUND**

NO DOCUMENTS FOUND  
NO DOCUMENTS FOUND

**NOTICE!!**

**These documents have been scanned!**

**Do not place un-scanned documents beneath this notice!**

**Do not remove this notice from this file!**

GPO Jacket No. 560-102  
Print Order 61540  
Rise Business Services, LLC  
Job=AZ15 5/20/2019



Box Number= AZ15073



Claim Begin-End: AMC453837-AMC453837

4 Annual Filings



AZ15073-18 AMC446336-AMC453881



**NO  
DOCUMENTS  
FOUND**

NO DOCUMENTS FOUND  
NO DOCUMENTS FOUND

**NOTICE!!**

**These documents have been scanned!**

**Do not place un-scanned documents beneath this notice!**

**Do not remove this notice from this file!**

GPO Jacket No. 560-102  
Print Order 61540  
Rise Business Services, LLC  
Job=AZ15 5/20/2019



Box Number= AZ15073



Claim Begin-End: AMC453837-AMC453837

5 Miscellaneous



AZ15073-18

AMC446336-AMC453881

**NO  
DOCUMENTS  
FOUND**

NO DOCUMENTS FOUND  
NO DOCUMENTS FOUND

**NOTICE!!**

**These documents have been scanned!**

**Do not place un-scanned documents beneath this notice!**

**Do not remove this notice from this file!**

GPO Jacket No. 560-102  
Print Order 61540  
Rise Business Services, LLC  
Job=AZ15 5/20/2019



Box Number= AZ15073



Claim Begin-End: AMC453837-AMC453837

6 Location Notices-Amendments and Supporting Documents



AZ15073-18

AMC446336-AMC453881

# MINING CLAIM STATUS REPORT

Data Entered: 3/4/2019

MTP Checked By: \_\_\_\_\_  
GEO Checked By: \_\_\_\_\_

LEAD SERIAL NUMBER: AMC 453837 thru AMC \_\_\_\_\_

### NUMBER OF CLAIMS & TYPE:

- LODE
- PLACER
- ASSOCIATION PLACER
- MILL SITE
- TUNNEL SITE

### CHARGES:

Processing Fee @ \$20 = \$ 20

Location Fee @ \$37 = \$ 37

Maintenance Fee @ \$155 = \$ 155

Add'l Maint Fee for Assoc Placer = \$ \_\_\_\_\_

**SUBTOTAL** \$ \_\_\_\_\_

Other Fees \$ \_\_\_\_\_

Other Fees \$ \_\_\_\_\_

**TOTAL** \$ 212

TOTAL ACREAGE: \_\_\_\_\_ Per Claim  
(Placer Only)

NUMBER OF LOCATORS: \_\_\_\_\_

DOCUMENTS RECEIVED VIA: Over-the-Counter [ ] Mail  **TIMELY FILED:** Yes  No [ ]

LEGAL DESCRIPTION: T 4N R 20W SEC 13

T \_\_\_\_\_ R \_\_\_\_\_ SEC \_\_\_\_\_

T \_\_\_\_\_ R \_\_\_\_\_ SEC \_\_\_\_\_

T \_\_\_\_\_ R \_\_\_\_\_ SEC \_\_\_\_\_

T \_\_\_\_\_ R \_\_\_\_\_ SEC \_\_\_\_\_

BLM [ ] FOREST SERVICE [ ] WILDERNESS AREA [ ] SUBJ TO PL 359: Yes [ ] No [ ]

SPLIT ESTATE: N/A [ ] SX [ ] PX [ ] OTHER [ ]  
SRHA [ ] Was proper Notice filed if located on SHRA Land? Yes [ ] No [ ]

RECONVEYED MINERALS ON BLM LAND REQUIRE OPENING ORDER FROM 1944 TO 1993:  
Open to Entry On \_\_\_\_\_ N/A [ ]

COMMENTS/STATUS: VOID [ ] PARTIALLY VOID [ ] PVT MINERALS [ ] WITHDRAWN LANDS [ ]  
OTHER [ ]

[ ] Claimant acknowledges that portions of the following claim(s) site(s) may be void or voidable.

Printed Name of Claimant \_\_\_\_\_

Signature of Claimant \_\_\_\_\_

\*\*\*\*\*FINAL ADJUDICATION\*\*\*\*\*

DATE \_\_\_\_\_ INITIALS \_\_\_\_\_

AMC 453837



BLM-

**LOCATION NOTICE FOR PLACER MINING CLAIM**

NOTICE IS HEREBY GIVEN that the B & E  
20 acre placer mining claim has been located by  
Bruce R. Scharf whose current mailing  
address is P.O. Box 458  
Quartzsite, AZ 85346

BLM  
Date  
Stamp  
RECEIVED  
BLM AZ STATE OFFICE  
2019 FEB 26 P 12:49  
PHOENIX, ARIZONA

The general course of this claim is rectangle - North to South and it is situated in  
La Paz County, Arizona.

This claim is 1320' feet in length and 660' feet in width. This claim runs from the  
location monument on which this location notice is posted approximately 1320' feet in a South  
direction to the southeast end line and 660' feet in a West direction to the NorthWest end line.

This claim is marked by four monuments, one at each corner of the claim.

The location monument on which this notice is posted is situated within Section N-West 1/4 13, Township  
4 - N, Range 20 - W, Gila Salt River Base and Meridian, Arizona. This claim encompasses  
portions of the following legal subdivision(s) if located by legal subdivision or the following quarter section (s),  
section (s), Township (s) and Range (s) NorthWest 1/4 of Sec. 13-TS-4-N-R-20-W  
North 1/2 of NorthWest 1/4 of Sec. 13, Gila Salt River Base and Meridian, Arizona.

The locality of this claim with reference to some natural object or permanent monument and additional  
information (if any) concerning its locality are as follows: 1912 Survey stake pin North center  
1/4 marker is B & E Location Monument NorthEast Corner

DATED AND POSTED on the ground this 24<sup>th</sup> day of February, 2019.

LOCATOR (s) Bruce R. Scharf  
X Bruce R Scharf

Form MCF102  
Revised July 2005

AMC453837

\$

Omer Bruce Schorf PO BOX 458 Quartzsite AZ. 85346  
Locator

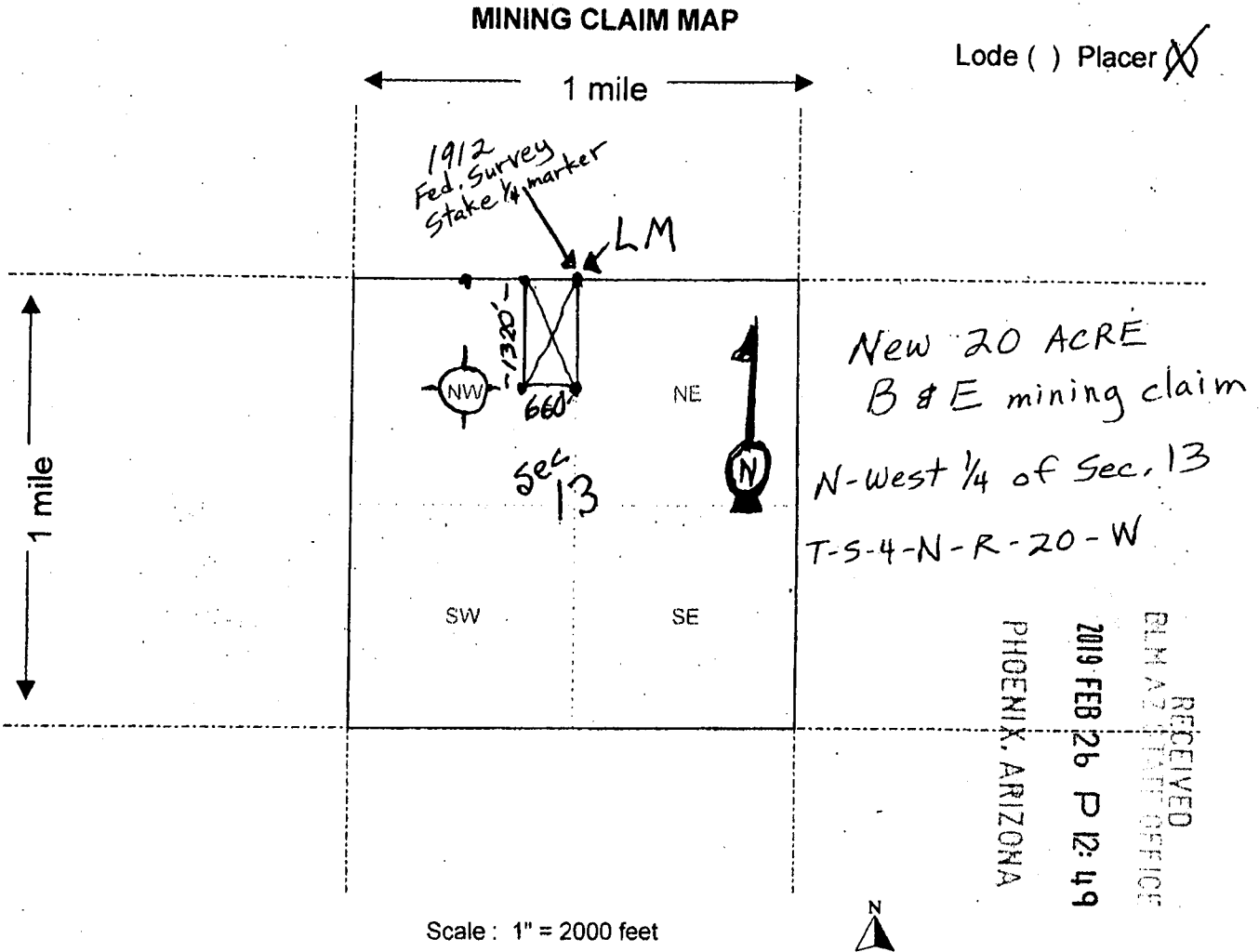

AMC453837

1. The above map depicts the B & E mining claim, which is located in Section (s) N-West 1/4 of B, Township 4-N, Range 20-W, Gila and Salt River Base and Meridian, La Paz County, Arizona.

2. The type of corner and location monuments used are as follows: 5' white PVC pipe with rock base

3. The bearings and distances in degrees and feet between claim corners are as depicted on the map.

Form MCF100a  
Revised July 2005

\$

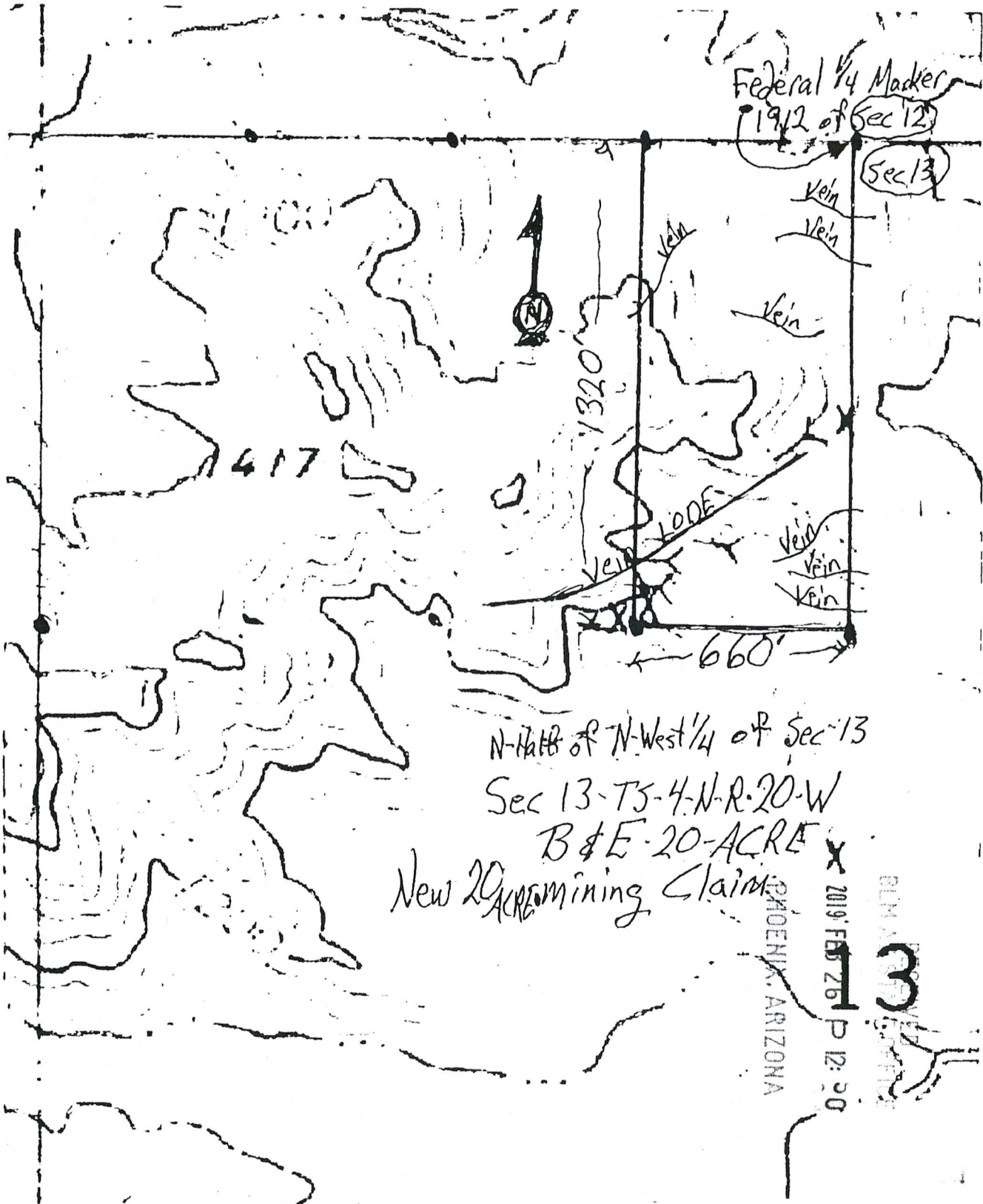

AMC453837

N-1/4 of N-West 1/4 of Sec 13  
 Sec 13-T5-4-N-R-20-W  
 B & E - 20-ACRE  
 New 20 ACRE mining Claim

PHOENIX, ARIZONA  
 2019 FEB 26 P 12: 30  
 13

Mercator Projection  
 WGS84  
 USNG Zone 11SQ  
 CalTopo

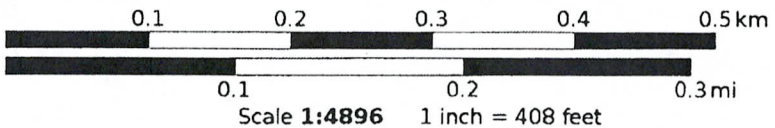



LR2K Home CR-24 [gear] [question]



# LR2000 Internal

## CR Geographic Report with Land

[Download User Guide \(pdf\)](#)

**Purpose:** This report produces a geographic listing of case information based on retrieval by Meridian/Township/Range. This report format will display the case type, case disposition, meridian, township, range, section, survey type, survey number, surface management agency, pending actions, serial number, and total case acres.

To refresh the query, do a **Ctrl-R**. It resets the page and clears any criteria fields that may have entries.



### No Results

The specified criteria didn't result in any data. This is often caused by applying filters and/or selection steps that are too restrictive or that contain incorrect values. Please check your analysis filters and selection steps, and try again. The filters or selection steps currently being applied are shown below.

#### Filters

Disposition is equal to **AUTHORIZED, CANCELLED, EXPIRED, PENDING, REJECTED, RELINQUISHED, WITHDRAWN**  
and Meridian Township Range Section is equal to **14 0040N 0200W 013**  
and Admin State is equal to **AZ**

[Return - Refresh](#)





TOWNSHIP 04 NORTH RANGE 20 WEST OF THE GILA & SALT RIVER MERIDIAN, ARIZONA

SECs	SUBDIVISION																Acres	Kind of Entry or Purpose	Serial Number or Order Number	Action Date	Remarks		
	NE 1/4				NW 1/4				SW 1/4				SE 1/4									Lots	Other Description
	NE	NW	SW	SE	NE	NW	SW	SE	NE	NW	SW	SE	NE	NW	SW	SE							
For orders affecting disposal or use of unidentified lands withdrawn for classification, minerals, water, and/or other public purposes, and Indian treaties, refer to Index to Miscellaneous Documents																							
6																		M&B;					
7																		M&B;					
18																		M&B;	EO ENLGMT COLORADO RIVER INDIAN RESERVATION	11/22/1873	OTHER TPS: 4N 21W, 4N 22W, 5N 20W, 5N 21W, 6N 20W, 6N 21W, 7N 19W, 7N 20W, 7N 21W, 8N 19W, 8N 20W, 8N 21W, 9N 19W, 9N 20W, 10N 19W, 10N 20W; EO ENLGMT 11/16/1874;		
19																		M&B;					
30																		M&B;					
31																		M&B; 3N 20W;	EO ENLGMT COLORADO RIVER INDIAN RESERVATION	11/16/1874	EO ELIM 2273, 11/22/1915;		
																	20.66	LOT 37 (MS);	PATENT / ME	8065	8/9/1883	MC 103; MS 138;	
																		ALL SECS 2, 16, 32, 36;	STATE GRANT	ACT OF CONGRESS	6/20/1910	TITLE TO STATE TO FIX ON APPROVAL OF SURVEY; SUBJECT TO PRIOR RIGHTS;	
19																		M&B;					
30																		M&B;					
31																		M&B;	EO ELIM COLORADO RIVER INDIAN RESERVATION, EO 11/16/1874	2273	11/22/1915	3N 20W;	
6			X				X	X	X	X	X	X			X	X		1-7					
7	X	X			X	X	X	X	X	X	X	X						1-4					
18					X	X	X	X	X	X	X	X						1-4					
19					X	X	X	X	X	X	X	X						1-4					
30						X	X			X	X							1-4					
31						X	X			X	X							1-4	7N 19W;	O ADJUSTMENT COLORADO RIVER INDIAN RESERVATION	8/19/1920	CONFORMS TO SURVEY;	
																		ALL SECS 2, 16, 32, 36;	STATE GRANT	ACT OF CONGRESS	1/25/1927	EXTENDS ACT OF 6/20/1910 TO MINERAL LANDS. SUBJECT TO PRIOR RIGHTS;	
31																							
32																							
33																							
34																							
35																							
36																		M&B; SUBDIV UNDEF;	R/W HIGHWAY	PHX-086772	8/26/1931	PERPETUAL; 4N 21W; REF PHX-083775, 8/5/1947 AND PHX-084060, 12/26/1947; APPVD FOR PD ONLY;	

PRESS FIRMLY TO SEAL

PRESS FIRMLY TO SEAL

PRIORITY MAIL  
POSTAGE REQUIRED



Retail

P

US POSTAGE PAID

\$7.35

Origin: 85344  
02/25/19  
0359940461-05

PRIORITY MAIL 1-Day®

0 Lb 2.00 Oz

1006

EXPECTED DELIVERY DAY: 02/26/19

C041

SHIP TO:

1 N CENTRAL AVE  
STE 800  
PHOENIX AZ 85004-4427

USPS TRACKING NUMBER

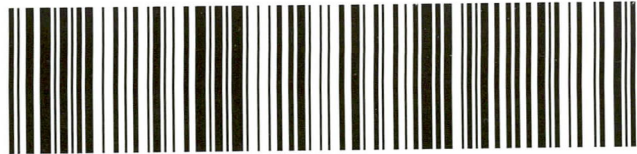

9505 5104 5508 9056 1500 54



PS00001000014

EP14F July 2013  
OD: 12.5 x 9.5

FROM

PRIORITY  
★ MAIL ★



VISIT US AT USPS.COM®  
ORDER FREE SUPPLIES ONLINE

FROM:

Bruce R. Scharf  
PO BOX 458  
Quartzsite, AZ  
85346

TO:

BLM-Dept. of Interior  
one N. Central Ave. <sup>suit 800</sup>  
Phoenix, AZ.  
85004

PHOENIX, ARIZONA

2019 FEB 26 P 12:49

RECEIVED  
BLM AZ STATE OFFICE

Label 228, March 2016

FOR DOMESTIC AND INTERNATIONAL USE

VISIT US AT USPS.COM®  
ORDER FREE SUPPLIES ONLINE



This envelope is made from post-consumer waste. Please recycle - again.

This packaging is the property of the U.S. Postal Service® and is provided solely for use in sending Priority Mail® shipments. Misuse may be a violation of federal law. This packaging is not for resale. EP14F © U.S. Postal Service; July 2013; All rights reserved.

# PRIORITY<sup>®</sup>

# ★ MAIL ★



## FLAT RATE ENVELOPE

ONE RATE ★ ANY WEIGHT\*



PS00001000014

EP14F July 2013  
OD: 12.5 x 9.5



\* Domestic only. \* For International shipments, the maximum weight is 4 lbs.